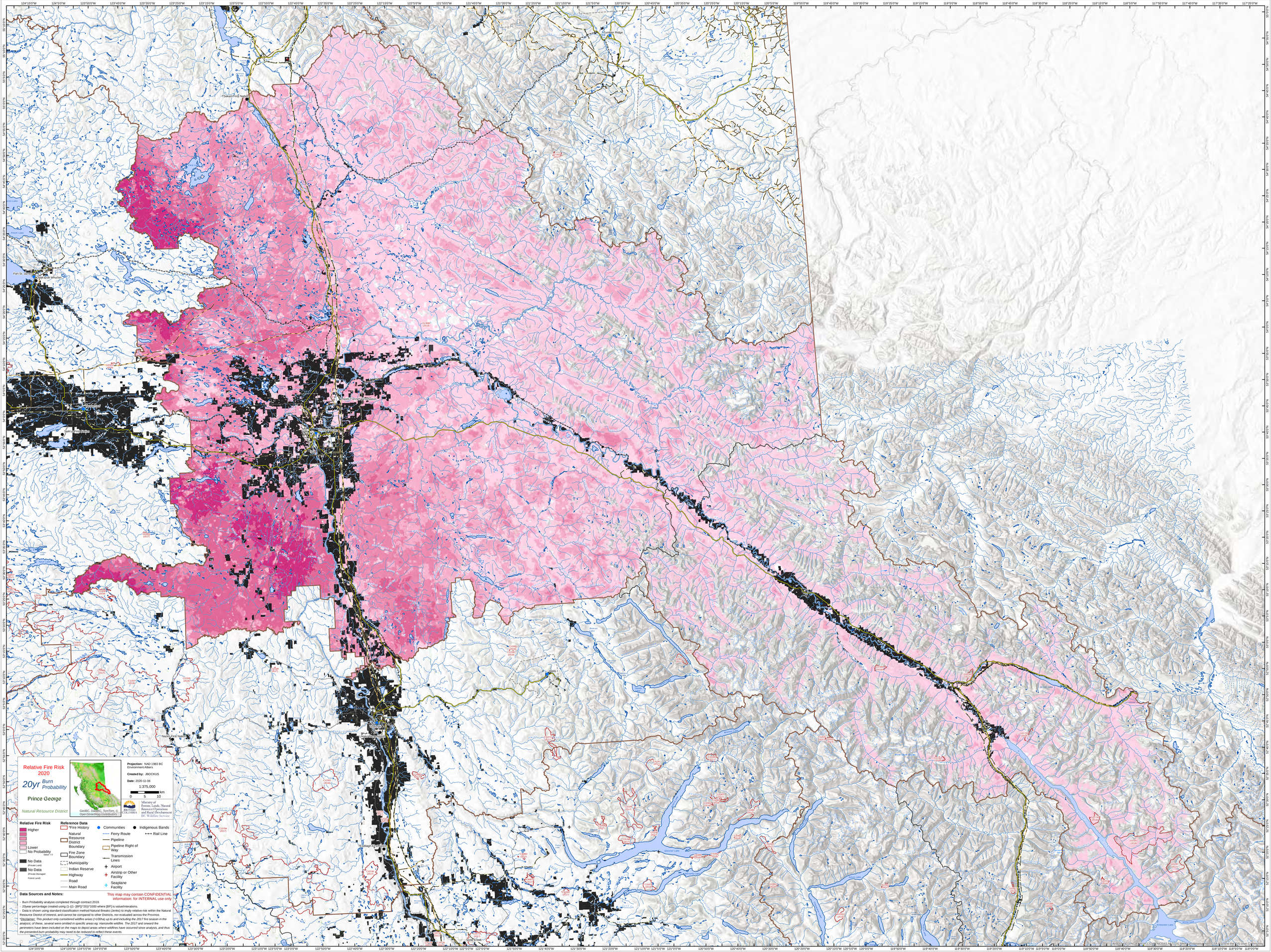

Relative Fire Risk 2020
20yr Burn Probability
Prince George
Natural Resource District
GeoBC, DataBC, TomTom, © OpenStreetMap contributors
Projection: NAD 1983 BC Environment Albers
Created by: JBOCKUS
Date: 2020-11-06
1:375,000
0 5 10 km
BRITISH COLUMBIA
Ministry of Forests, Lands, Natural Resource Operations and Rural Development
BC Wildfire Service
Relative Fire Risk
Higher
Lower
No Probability
Value = 0
No Data (Private Land)
No Data (Private Managed Forest Land)
Reference Data
*Fire History
Natural Resource District Boundary
Fire Zone Boundary
Municipality
Indian Reserve
Highway
Road
Main Road
Communities
Ferry Route
Pipeline
Pipeline Right of Way
Transmission Lines
Airport
Airstrip or Other Facility
Seaplane Facility
Indigenous Bands
Rail Line
Data Sources and Notes:
This map may contain CONFIDENTIAL information: for INTERNAL use only
· Burn Probability analysis completed through contract 2019.
· 20year percentage created using (1-((1- [BP])^20))*1000 where [BP] is value/interations.
· Data is shown using standard classification method Natural Breaks (Jenks) to imply relative risk within the Natural Resource District of interest, and cannot be compared to other Districts, nor evaluated across the Province.
*Disclaimer: This product only considered wildfire areas (>100ha) up to and including the 2017 fire season in the analysis; of these, several were omitted in specific areas eg: Hanceville wildfire. The 2017 and onward fire perimeters have been included on the maps to depict areas where wildfires have occurred since analysis, and thus the presented burn probability may need to be reduced to reflect these events.
Artwork: ©GIS/NASA, ©CSA/CNES/ASA, ©DLR/JAXA, ©Geoatlas/Jeffrey Cook, ©Shared the GIS User Community